

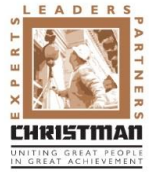

UNDER CONSTRUCTION

Ludington Area Schools MSHS Additions and Renovations



Project Duration is 30% Complete



Generator Installation



HS Main Entrance



Hawley Gymnasium Windows

WORK IN PROGRESS

This Month

- Install remainder of MS Casework
- Continue gym window install
- Install ceilings / casework in HS office
- Polish existing science, band, choir floor
- Pave HS staff lot
- Pour bus loop curbs and site sidewalk

Next Month

- Install Bleachers
- Pave bus loop
- Plant grass seed
- Install ceilings in classrooms to be used in September

PROJECT MANAGEMENT UPDATE

Safety

- This month's Safety Goal focuses on working safely in hot and humid temperatures

Schedule

- The project is on schedule

Other Progress

- Oriole field artificial turf install mid-July
- Finalizing team room contracts



UNDER CONSTRUCTION

Ludington Area Schools MSHS Additions and Renovations

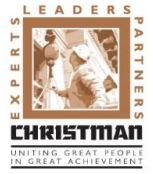

HS Office Entry

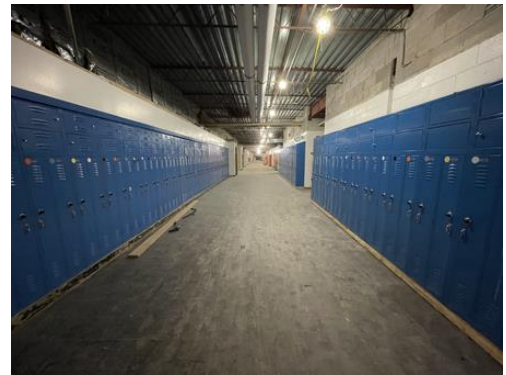

MS / HS Connector Hallway



MS Science Classroom



Band Room

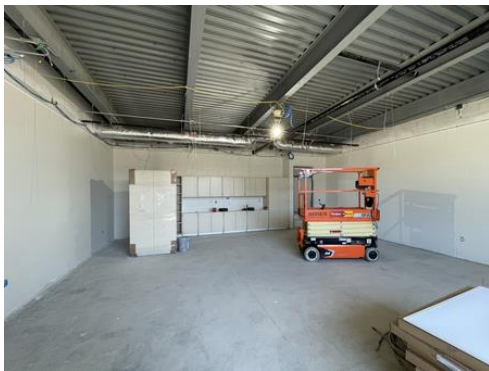

MS New Classroom



Site Work Near Auditorium