

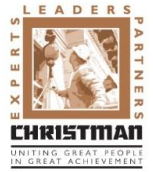

UNDER CONSTRUCTION

Ludington Area Schools MSHS Additions and Renovations



Project Duration is 42% Complete



MS Cafeteria Entrance

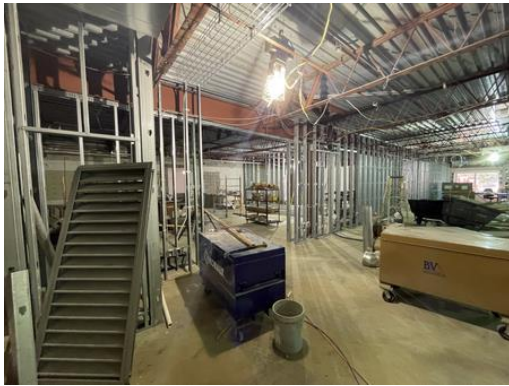

MS Servery / Cafeteria Walls



MS Classroom Partition Wall

WORK IN PROGRESS

This Month

- Roughing in plumbing, electrical and HVAC
- Framing walls and bulkheads
- Installing unit ventilators in remodel classrooms
- Hanging and finishing drywall
- Beginning foundations for MS office addition
- Building new exterior walls for locker rooms

Next Month

- Grinding concrete
- Spraying K13 and installing ceilings
- Electrical and mechanical finishes
- Building walls for MS office addition

PROJECT MANAGEMENT UPDATE

Safety

- This month's Safety Goal focuses on maintaining building security

Schedule

- The project is on schedule

Other Progress

- Team room foundations in progress with UG plumbing and electrical to follow
- Completing punch list as the schools schedule allows



UNDER CONSTRUCTION

Ludington Area Schools MSHS Additions and Renovations

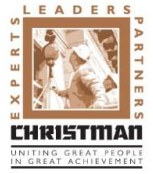

MS Building Demo



MS Art / Cafeteria Wall



New Lockerroom Exterior Wall



New Lockerroom Exterior Wall



North Underground Detention System



New MS Parent Drop Off Entrance