

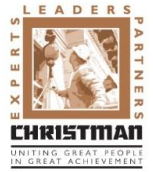

UNDER CONSTRUCTION

Ludington Area Schools MSHS Additions and Renovations



Project Duration is 45% Complete



MS office Addition



New HS Locker Room



HS Locker room Exterior

WORK IN PROGRESS

This Month

- Roughing in plumbing, electrical and HVAC
- Finishing drywall
- Painting block and drywall walls
- Installing epoxy flooring
- Completing foundations for MS office
- Installing siding for HS locker rooms

Next Month

- Completing concrete polishing
- Installing finished in locker rooms
- Installing MS kitchen equipment
- Setting steel for MS office addition

PROJECT MANAGEMENT UPDATE

Safety

- This month's Safety Goal focuses on working in cold / wet weather

Schedule

- The project is on schedule

Other Progress

- Team room foundations and UG complete, floor pour in the coming days
- Completing punch list as the schools schedule allows



UNDER CONSTRUCTION

Ludington Area Schools MSHS Additions and Renovations

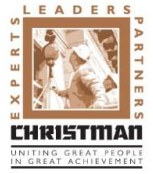

HS Locker Room

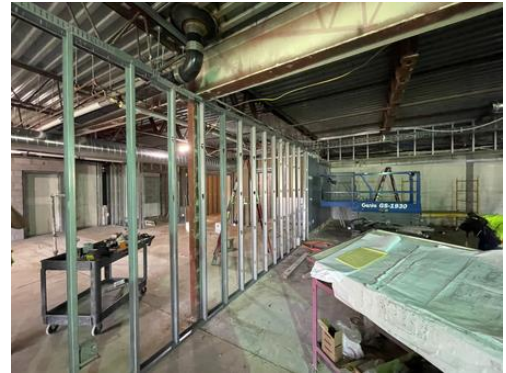

MS Art / Cafeteria Wall



New Lockerroom Exterior Wall



New Lockerroom Exterior Wall



Band Practice Field



MS Cafeteria Entrance